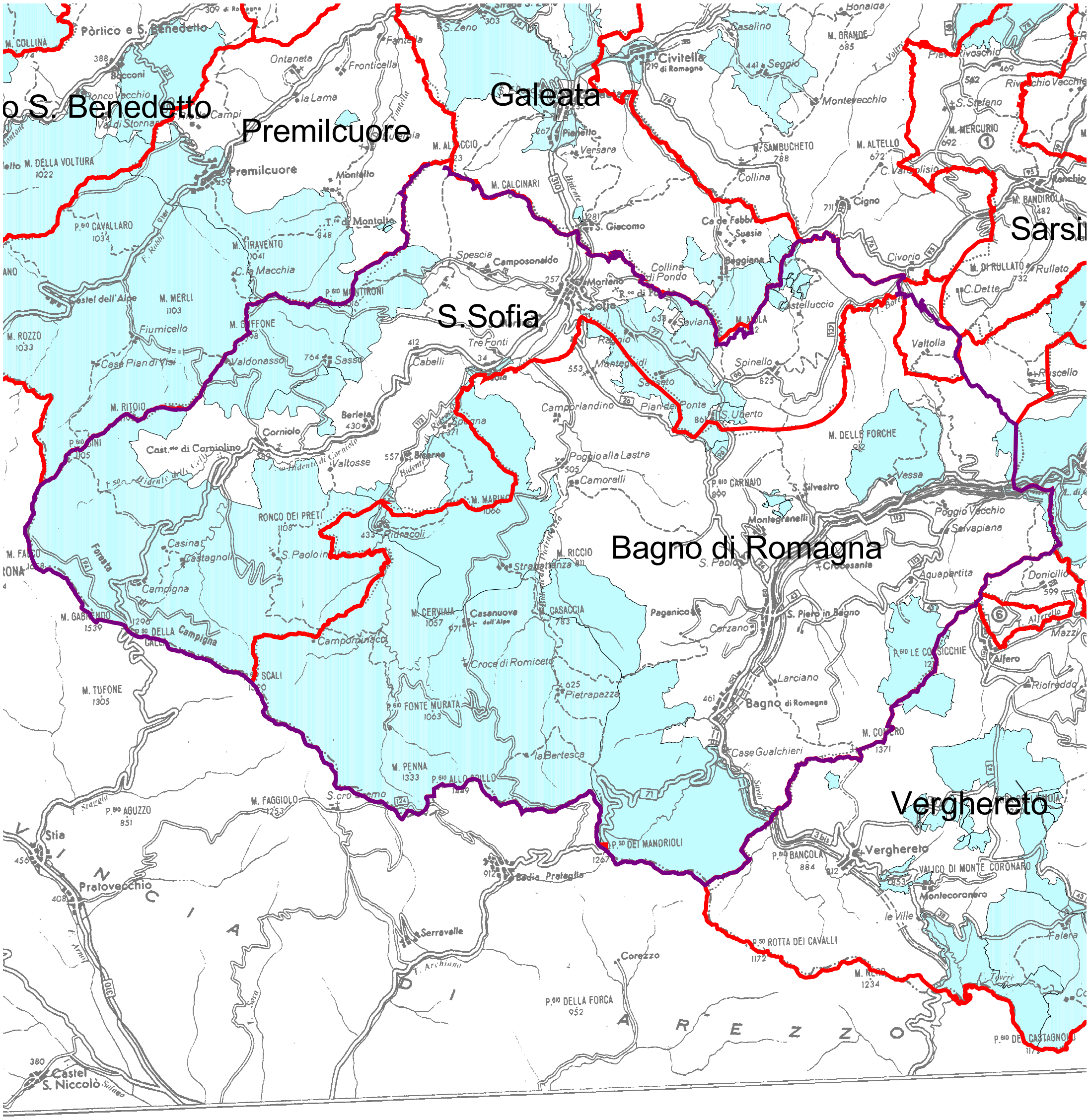ATC FO5 COMUNI